

ARCHITECT'S STAMP



CONSULTANT

PROJECT NAME

COUNTY
 FIRE STATION NO. 17
 REMODEL

PROJECT ADDRESS

64726
 6430 PONY EXPRESS TRAIL
 POLLOCK PINES, CA 95726

DRAWING NAME

FLOOR PLAN

SUBMITTAL

DATE

NO	DATE	REVISION
△		
△		
△		
△		
△		
△		

DRAWN BY: JK

CHECKED BY: JK

DATE: 07/28/2020

SCALE: NOTED

PROJECT NUMBER: 202103

DRAWING NUMBER:

- KEYNOTES**
- 001 EXIST. SIDEWALK
 - 002 TACTILE "EXIT ROUTE" SIGNAGE
 - 003 TACTILE "EXIT" SIGNAGE
 - 004 ACCESSIBLE BUILDING ENTRANCE SIGNAGE
 - 005 NEW 42" HIGH PONY WALL W/ WD. CAP
 - 006 PLAST. LAM. COUNTER @ +34"
 - 007 (E) ELECTRICAL PANELS
 - 008 PLAST. LAM. CASEWORK
 - 009 PLUMBING FIXTURE PER PLUMBING DWGS.
 - 010 NEW TILED SHOWER
 - 011 60"x60" CLEAR LEVEL LANDING at DOOR
 - 012 48"x48" CLEAR LEVEL LANDING at DOOR
 - 013 (E) PLANTER
 - 014 OUTLINE OF OWNER-FURNISHED EQUIPMENT
 - 015 LINE OF OVERHEAD SOFFIT / CEILING ABOVE
 - 016 2x4 WD. STUD PARTITION WALL @ 7'-0" HIGH
 - 017 ELECTRIC RANGE
 - 018 (E) STRUCTURAL STEEL FOR METAL BUILDING

- NEW WD. STUD WALL FRAMING
- EXISTING WD. STUD WALL FRAMING
- 1-HR RATED WALL CONSTRUCTION
- EXISTING CMU WALL

KEY SYMBOL DESCRIPTION
 NEW INTERIOR PARTITION: WOOD STUD FRAMING PER PLANS TO UNDERSIDE OF (E) CEILING

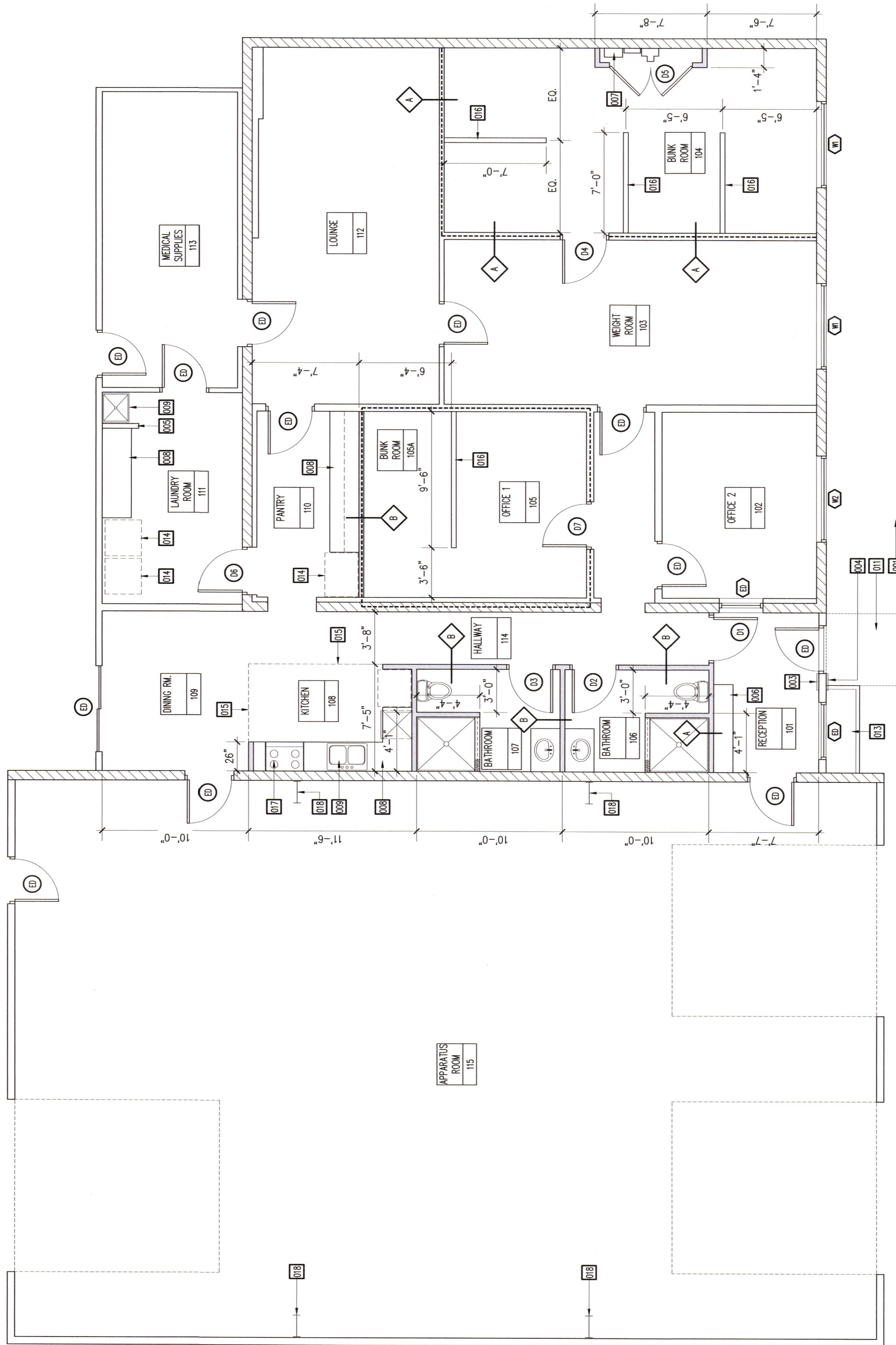

APPROVED BY
 EL DORADO COUNTY
 COMMUNITY DEVELOPMENT AGENCY
 PLANNING SERVICES
 Date: July 28, 2020
 By: [Signature]
 Conditions:

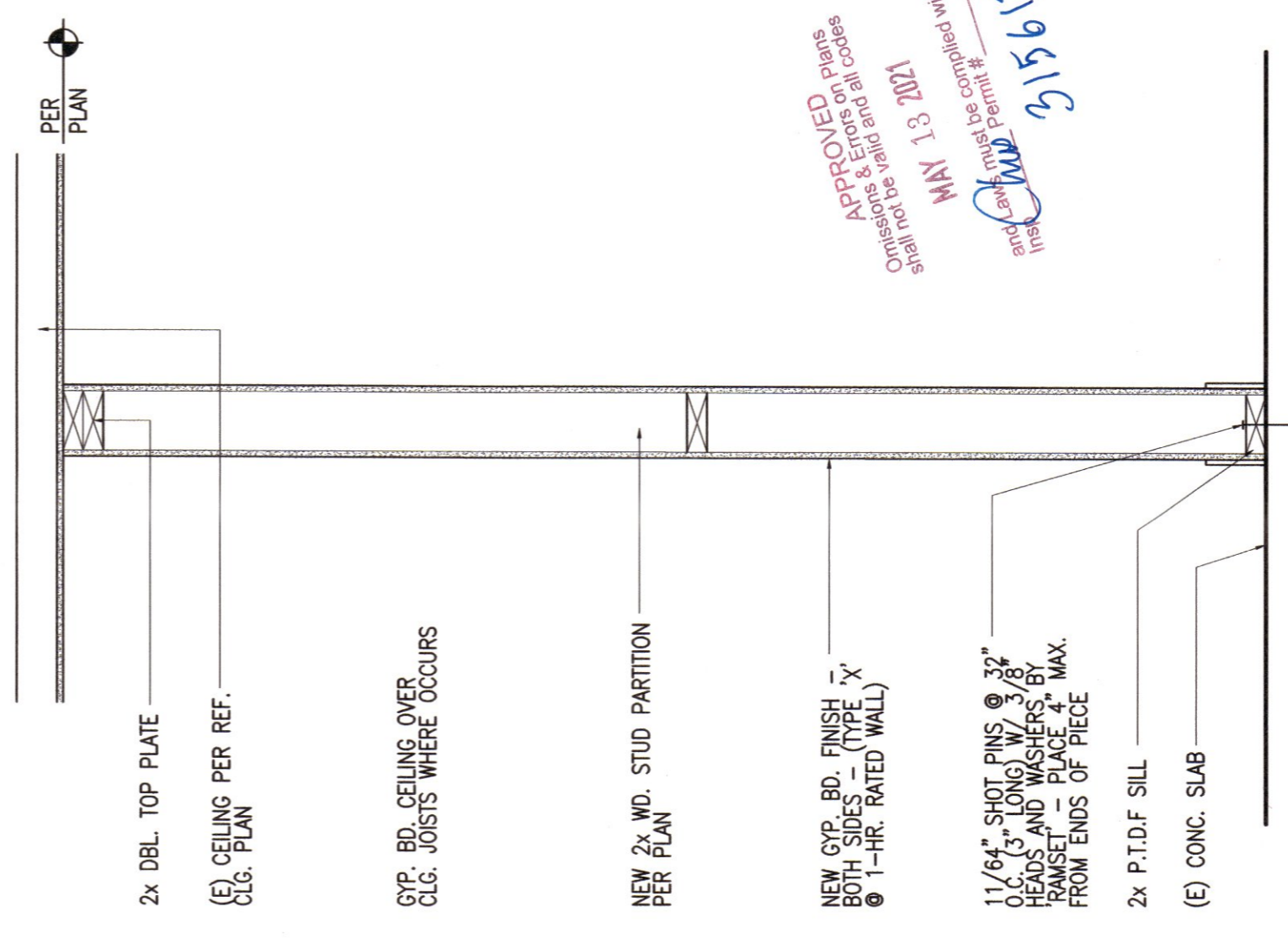

A WD. STUD INTERIOR PARTITION