

ARCHITECT'S STAMP

CONSULTANT

PROJECT NAME  
**COUNTY  
 FIRE STATION NO. 17  
 REMODEL**

PROJECT ADDRESS  
 6476  
**6430 PONY EXPRESS TRAIL  
 POLLOCK PINES, CA 95726**

DRAWING NAME  
**KITCHEN, BATHROOM,  
 LAUNDRY ROOM  
 PLUMBING PLAN**

SUBMITTAL DATE

NO. DATE REVISION

NO. DATE REVISION  
 △  
 △  
 △  
 △  
 △  
 △

DRAWN BY: JK CHECKED BY: JK

DATE: 07/28/2020 SCALE: NOTED

PROJECT NUMBER: 202103

DRAWING NUMBER:

**PLUMBING SCHEDULE**

NOTE: ABOVE CEILING WATER PIPING SHALL BE PEX CONVERTING TO COPPER AT WALLS.

- CW COLD WATER LINE-SIZE PER PLAN
- HW HOT WATER LINE-SIZE PER PLAN
- FAC WATER & LPG LINES FROM ABOVE CEILING
- VTR VENT THROUGH ROOF-SIZE PER PLAN
- C/O CLEAN OUT-SIZE PER PLAN
- W WASTE LINE
- T HOSE BIB
- 1/2" PVC AIR LINE
- LPG LINE PER PLAN

**LPG ONE LINE DIAGRAM**

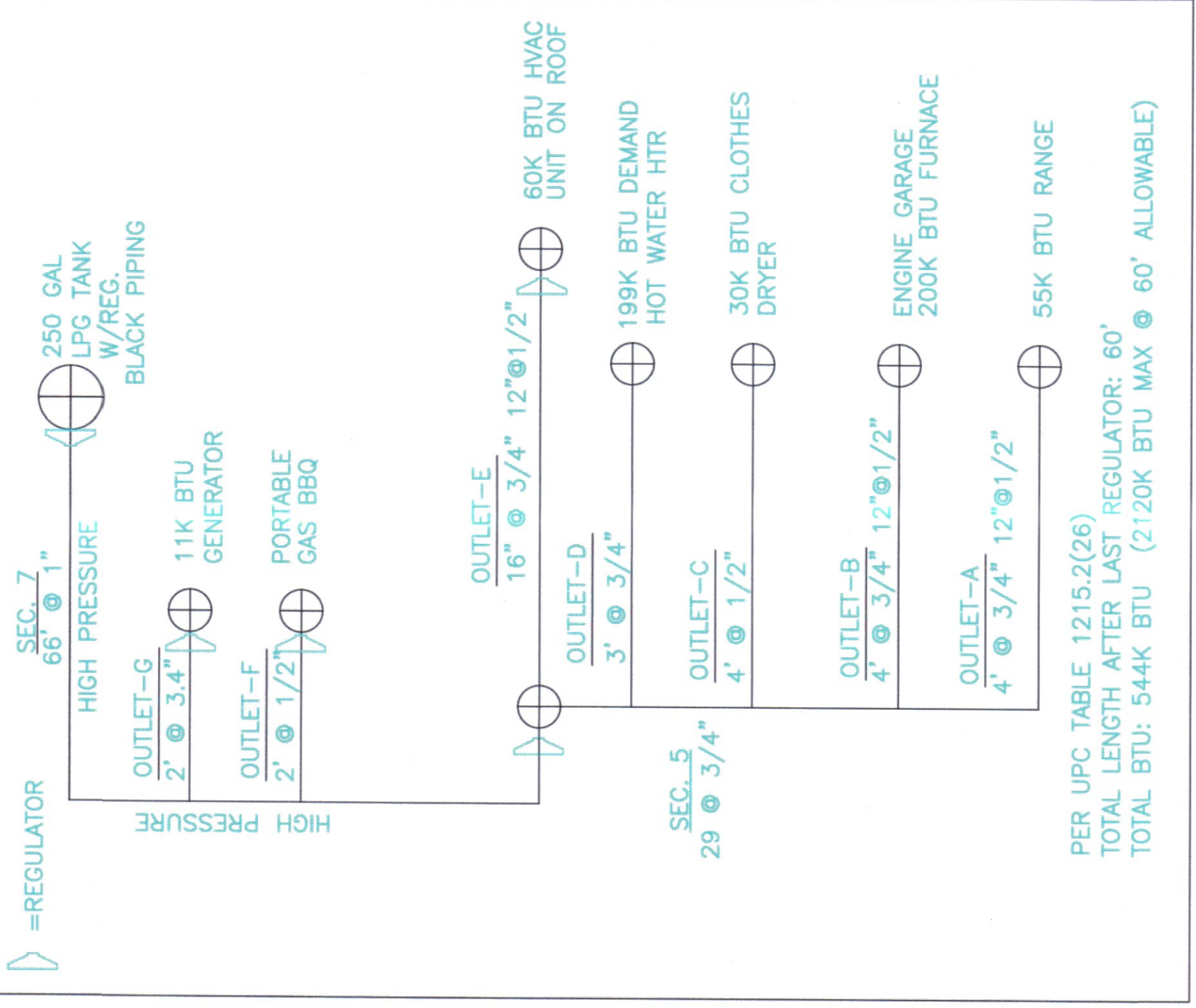

APPROVED  
 Conditions & notes on faces  
 shall not be valid and all codes  
 MAY 13 2021  
 Steve Bergsma  
 Steve Bergsma  
 Steve Bergsma

PLUMBING DESIGN & INSTALLATION  
**BERGSMA PLUMBING**  
 5836 MOTHERLODE DR STE E  
 PLACERVILLE, CA 95667  
 STEVE BERGSMA  
 CCL#:  
 SIGNATURE

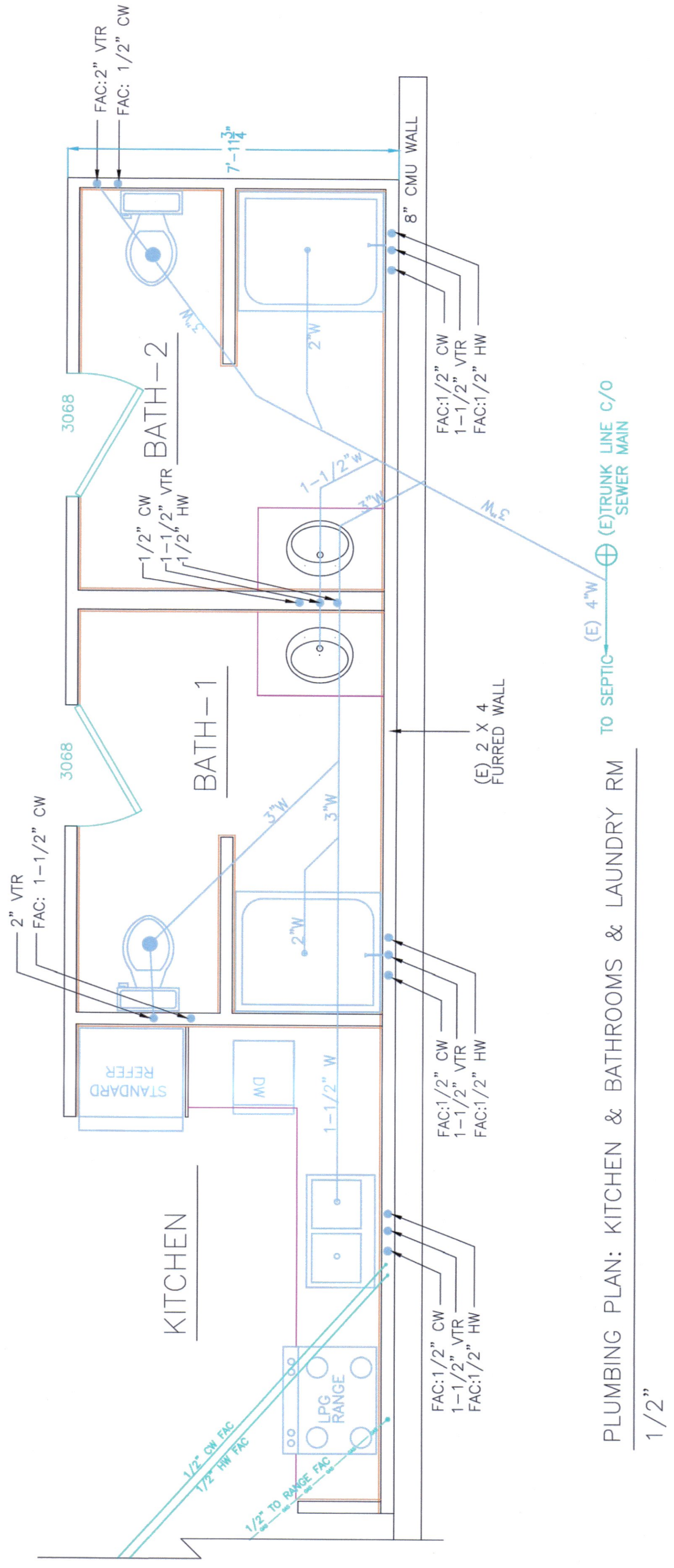
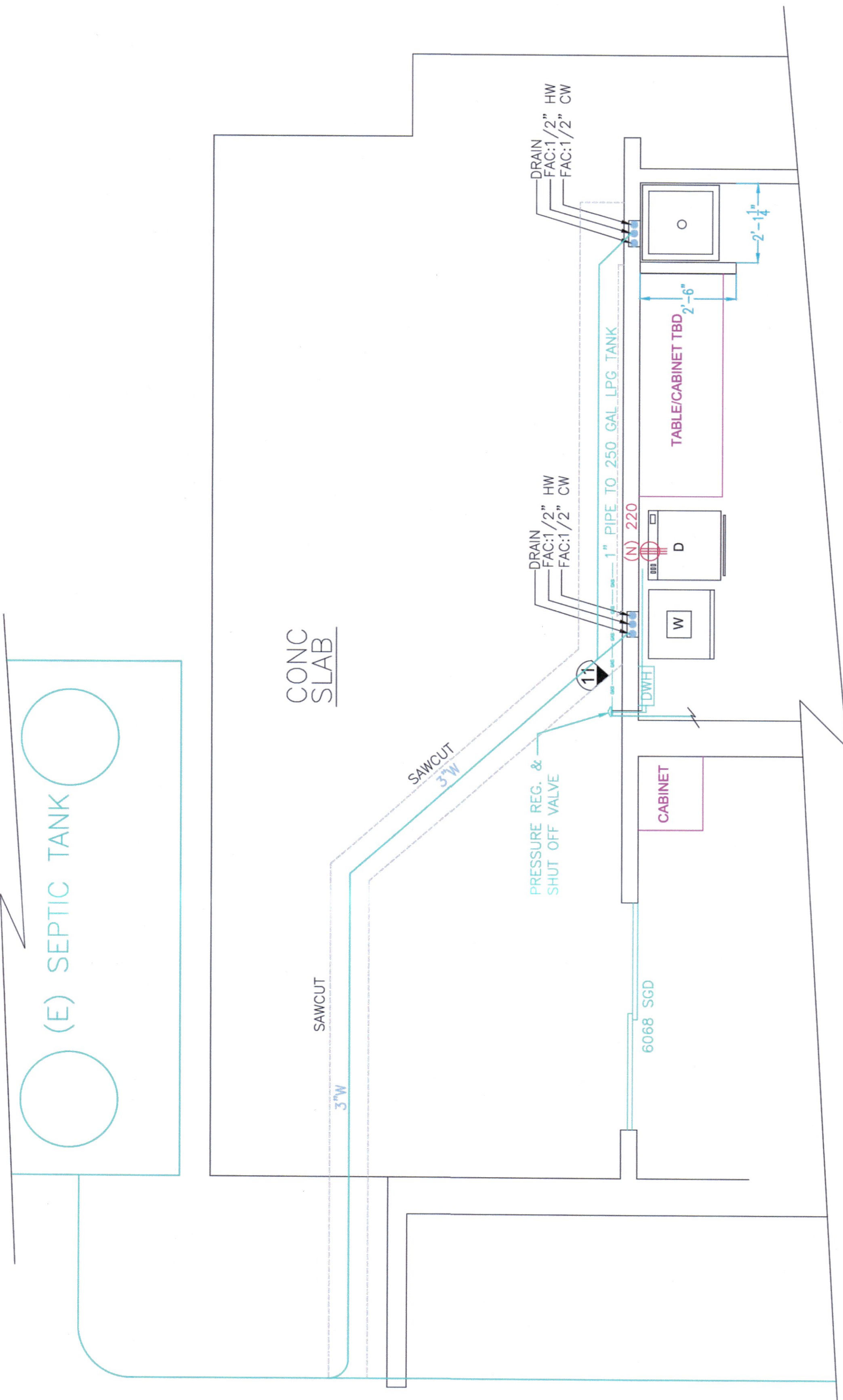

PLUMBING PLAN: KITCHEN & BATHROOMS & LAUNDRY RM

1/2"